

**Project Title:**  
**PIERCE COUNTY VILLAGE**

**Client:**  
**TACOMA RESCUE MISSION**  
 425 S TACOMA WAY  
 TACOMA, WA 98409  
 (253) 383-4493  
 CONTACT: DUKE PAULSON

**Project No.:** 2220304  
**Issue Set & Date:**

**PDD SET**  
 10/06/2023



NOTICE  
 ALTERATION OF THIS DOCUMENT SHALL INVALIDATE THE PROFESSIONAL SEAL AND SIGNATURE. THE PROFESSIONAL SEAL AND SIGNATURE OF THIS DOCUMENT DOES NOT WARRANT THE ACCURACY OF THE INFORMATION PROVIDED IN IT. THIS DOCUMENT IS FOR USE ONLY FOR THE PROJECT DESCRIBED IN THE TITLE BLOCK AND IS NOT TO BE USED FOR OTHER PROJECTS, IN ADDITION TO THAT PROJECT OR FOR ANY OTHER PROJECT.

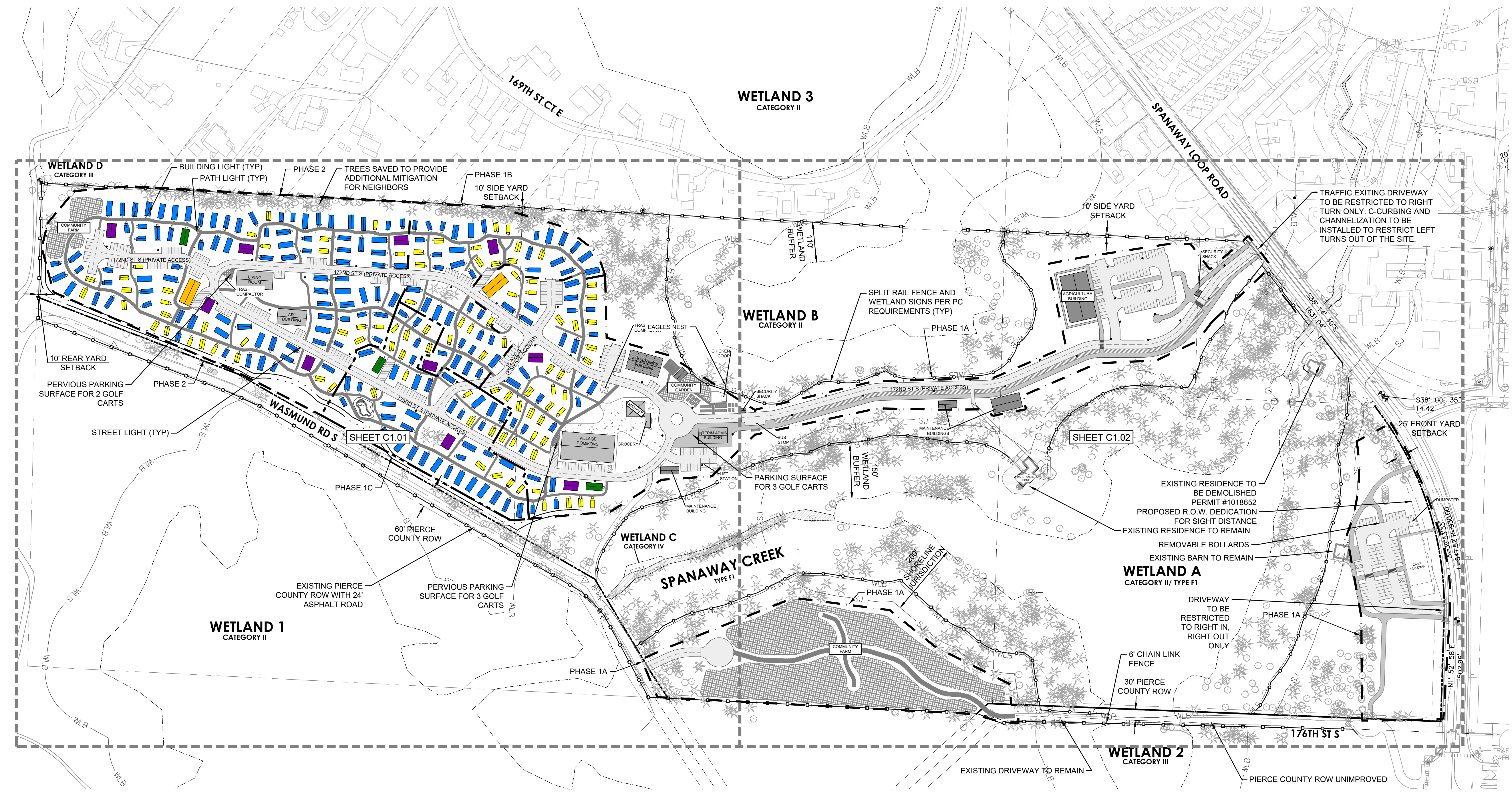

**SUMMARY**

ITEM	FULL BUILD OUT
MICRO UNITS (300 SF MAX)*	96
PARK MODEL (399 SF)**	189
VOLUNTEER UNITS (800 SF)**	3
EX. SINGLE FAMILY RESIDENCES**	1
<b>TOTALS</b>	<b>289</b>

\*SLEEPING UNITS PER PIERCE COUNTY ORDINANCE 2023-5s, TO INCLUDE KITCHENETTE, SINK, AND TOILET  
 \*\*SINGLE FAMILY DWELLING UNIT PER PCC 18.25.030

AMENITIES	
BATH / LAUNDRY	10
COMMUNAL KITCHEN	2

PARKING	
CIVIC	87
OFFICE	16
RESIDENTIAL	144
ADDITIONAL USE	81
<b>TOTALS</b>	<b>328</b>

**LEGEND**

	SPLIT RAIL FENCE
	6' CHAIN LINK FENCE
	BUILDING LIGHT
	STREET LIGHT
	PATH LIGHT
	PHASE 1A
	PHASE 1B
	PHASE 1C
	PHASE 2
	WETLAND BUFFER
	SHORELINE JURISDICTION
	STREAM BUFFER
	WETLAND



Revisions:

**Sheet Title:**  
**OVERALL CONCEPT SITE PLAN**

Designed by: JLI & CJW  
 Drawn by: JLI & CJW  
 Checked by: TCS

**Sheet No.:**  
**C1.00**  
 2 of 71 Sheets



TACOMA • SEATTLE • SPOKANE • TRI-CITIES  
 2215 North 30th Street, Suite 300 Tacoma, WA 98403  
 253.383.2422 TEL 253.383.2572 FAX www.ahbl.com WEB

Project Title:  
**PIERCE COUNTY VILLAGE**

Client:  
**TACOMA RESCUE MISSION**

425 S TACOMA WAY  
 TACOMA, WA 98409  
 (253) 383-4493  
 CONTACT: DUKE PAULSON

Project No.  
 2220304

Issue Set & Date:

**PDD SET**

10/06/2023

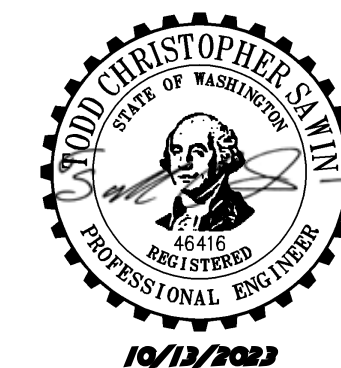

NOTICE  
 ALTERATION OF THIS DOCUMENT SHALL INVALIDATE THE PROFESSIONAL SEAL AND SIGNATURE. PUBLICATION OF THIS DOCUMENT DOES NOT DEROGATE FROM RESERVED OWNERSHIP RIGHTS IN IT. THIS DOCUMENT IS FOR USE ONLY FOR THE PROJECT DESCRIBED IN THE TITLE BLOCK AND IS NOT TO BE USED FOR REPAIR, REWORK, OR ADDITION TO THAT PROJECT OR FOR ANY OTHER PROJECT.

MATCHLINE SEE SHEET C1.02

**WETLAND D  
 CATEGORY III**

COMMUNITY FARM

172ND ST S (PRIVATE ACCESS)

LIVING ROOM

TRASH COMPACTOR

ART BUILDING

172ND ST S (PRIVATE ACCESS)

PHASE 1B

10' SIDE YARD SETBACK

TRASH COMPACTOR

AQUAPONICS BUILDING

COMMUNITY GARDEN

CHICKEN COOP

MARKET

VILLAGE COMMONS

GROCERY

PARKING SURFACE FOR 3 GOLF CARTS

INTERIM ADMIN BUILDING

LIFT STATION

MAINTENANCE BUILDING

**WETLAND C  
 CATEGORY IV**

**SPANAWAY CREEK  
 TYPE F1**

**WETLAND 1  
 CATEGORY II**

EXISTING PIERCE COUNTY ROW WITH 24' ASPHALT ROAD

PERVIOUS PARKING SURFACE FOR 3 GOLF CARTS

PHASE 1A

PHASE 1C

60' PIERCE COUNTY ROW

STREET LIGHT (TYP)

**WASMUND RD S**

173RD ST S (PRIVATE ACCESS)

15 AVE S (PRIVATE ACCESS)

PHASE 2

PERVIOUS PARKING SURFACE FOR 2 GOLF CARTS

PHASE 2

TREES SAVED TO PROVIDE ADDITIONAL MITIGATION FOR NEIGHBORS

BUILDING LIGHT (TYP)  
 PATH LIGHT (TYP)



GRAPHIC SCALE  
 0 40 80 160  
 1" = 80 FEET



Know what's below.  
 Call before you dig.

Designed by: JLI & CJW Drawn by: JLI & CJW Checked by: TCS

Sheet No.

**C1.01**

3 of 71 Sheets

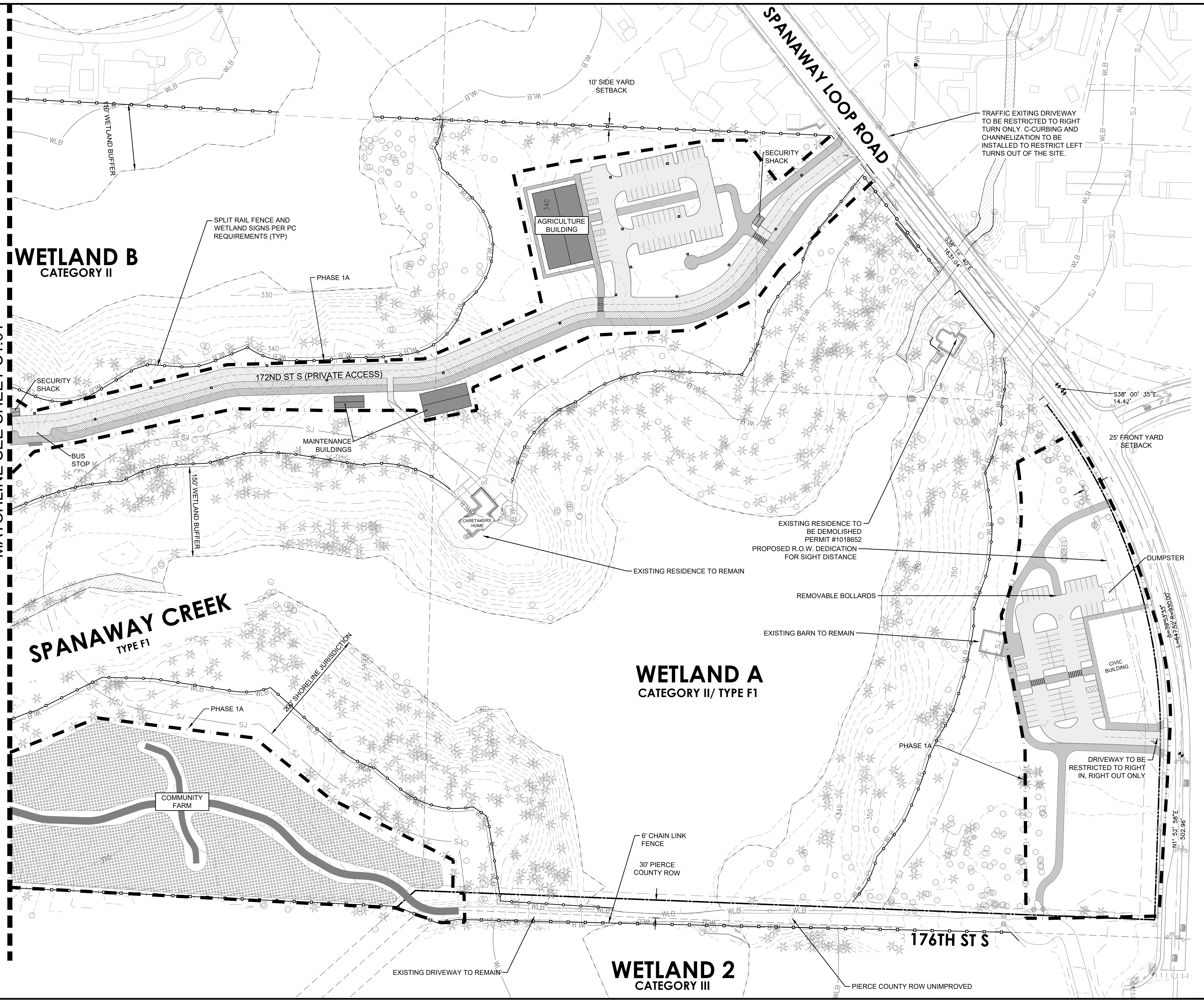
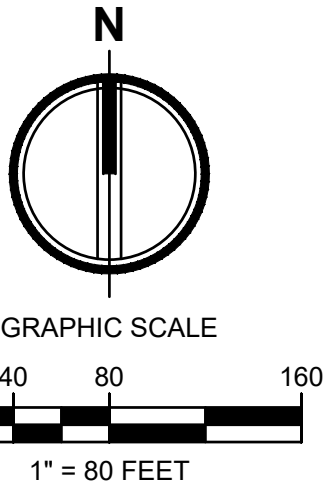

**AHBL**  
 TACOMA • SEATTLE • SPOKANE • TRI-CITIES  
 2215 North 30th Street, Suite 300 Tacoma, WA 98403  
 253.383.2422 TEL 253.383.2572 FAX www.ahbl.com WEB

**Project Title:**  
**PIERCE COUNTY VILLAGE**

**Client:**  
**TACOMA RESCUE MISSION**  
 425 S TACOMA WAY  
 TACOMA, WA 98409  
 (253) 383-4493  
 CONTACT: DUKE PAULSON

**Project No.:**  
 2220304

**Issue Set & Date:**  
**PDD SET**  
 10/06/2023

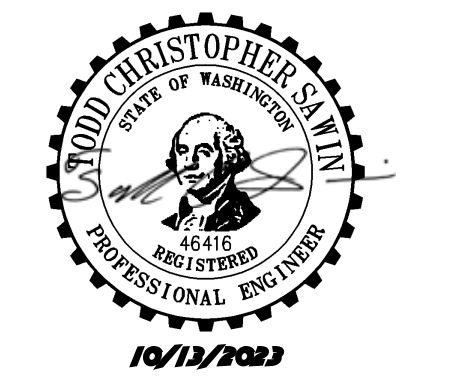

**NOTICE**  
 ALTERATION OF THIS DOCUMENT SHALL INVALIDATE THE PROFESSIONAL SEAL AND SIGNATURE. REPRODUCTION OF THIS DOCUMENT DOES NOT DEROGATE FROM RESERVED OWNERSHIP RIGHTS IN IT. THIS DOCUMENT IS FOR USE ONLY FOR THE PROJECT ENTITLED IN THE TITLE BLOCK AND IS NOT TO BE USED FOR REPAIR, REWORK, OR ADDITION TO THAT PROJECT OR FOR ANY OTHER PROJECT.

No.	Revisions:

**Sheet Title:**  
**CONCEPT SITE PLAN**

**Designed by:** JLI & CJW    **Drawn by:** JLI & CJW    **Checked by:** TCS

**Sheet No.:**  
**C1.02**  
 4 of 71 Sheets

